

BIRDLAND

As Recorded By Maynard Ferguson

Alto Sax 1

Composed by Josef Zawinul
Arranged by Nick Lane

Q **P**

Q

R

S

change to Flute

T **Flute**

U

V

Clap Hands

BIRDLAND

As Recorded By Maynard Ferguson

Composed by Josef Zawinul

Arranged by Nick Lane

Alto Sax 2

C (1x tacet)

BIRDLAND
Alto Sax 2

BIRDLAND
Alto Sax 2

Q **P**

Q

R

S

Change to Flute **T** Flute

U

BIRDLAND
Alto SAX 2

V

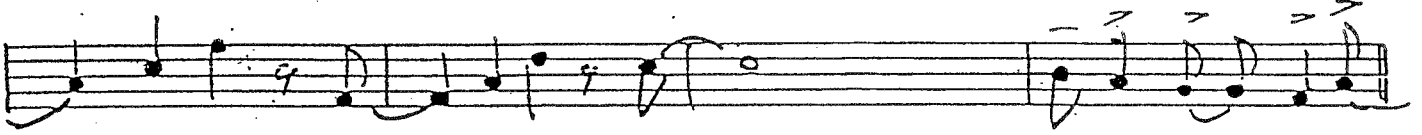

W

opt. Ending

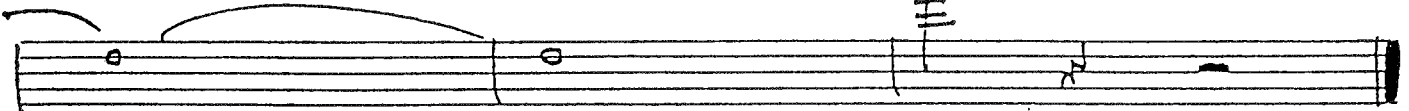
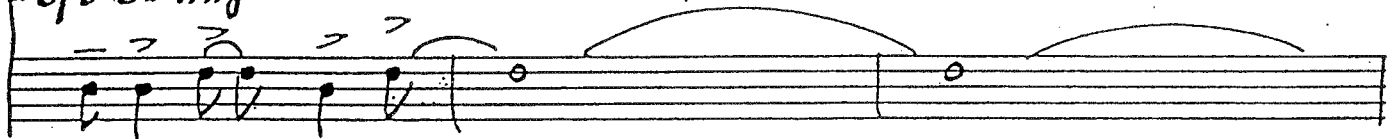

BIRDLAND

As Recorded By Maynard Ferguson

Tenor SAX 1

Composed by Josef Zausinul
Arranged by Nick Lane

BIRDLAND
Tenor Sax 1

BIRDLAND
TENOR SAX 1

O **P**

Q

R

S

T **U**

(clap hands)

V

BIRDLAND

TENOR SAX 1

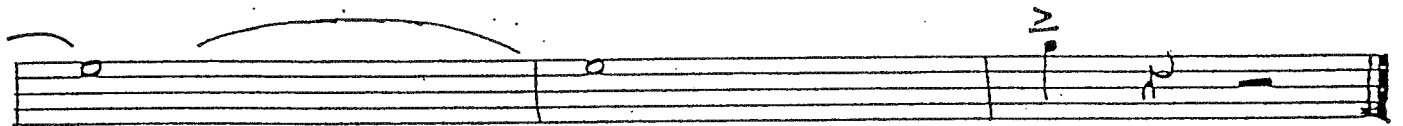
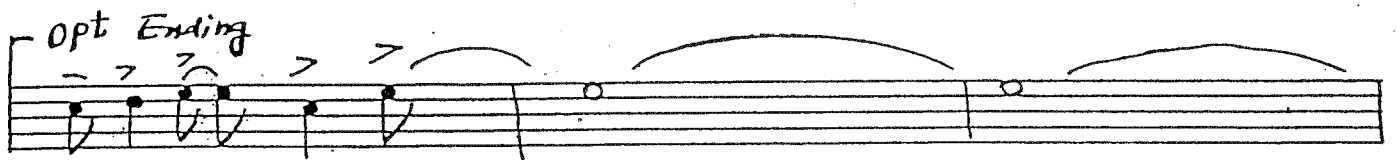
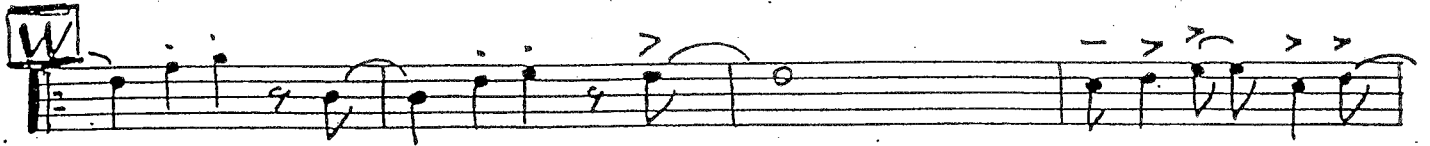

BIRDLAND

As Recorded By Maynard Ferguson

TENOR SAX 2

Composed by Josef Zawinul
Arranged by Nick Lane

Throughout the score, various musical notations are used, including slurs, accents, and dynamic markings like 'fp' (fortissimo) and '(play)'. The score concludes with a double bar line at the end of the final staff.

BIRDLAND
TENOR SAX 2

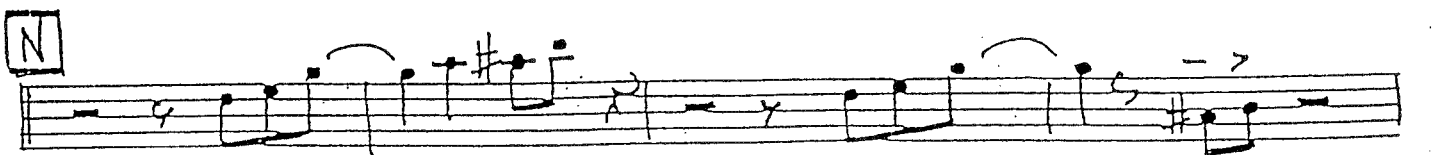
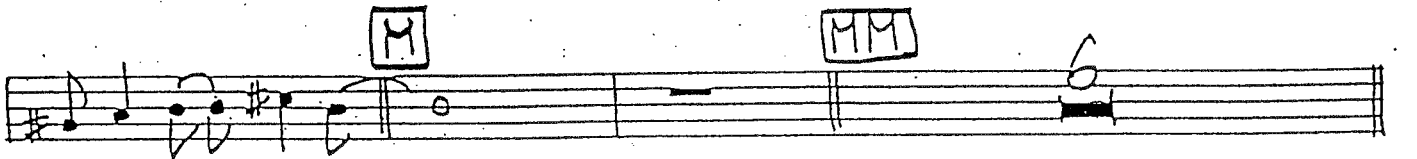
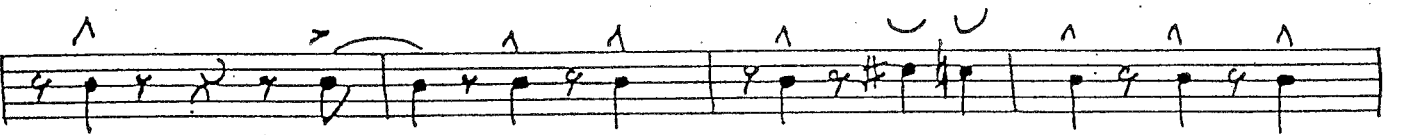
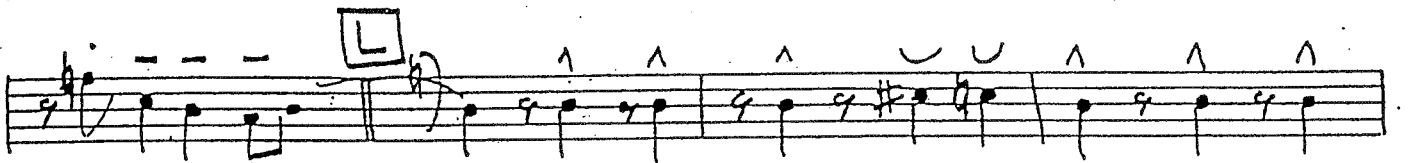
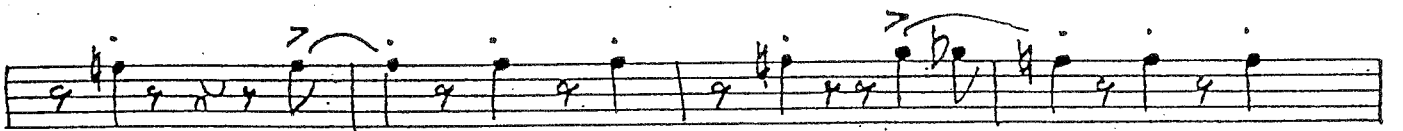
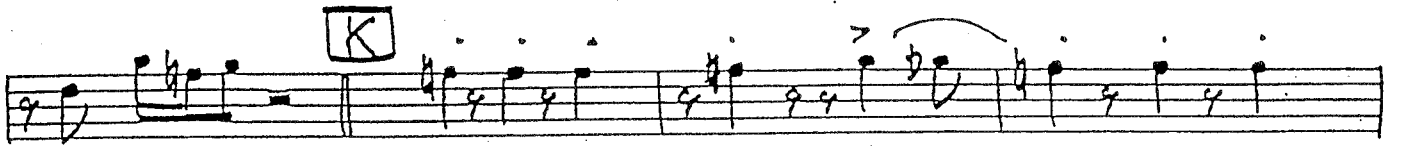
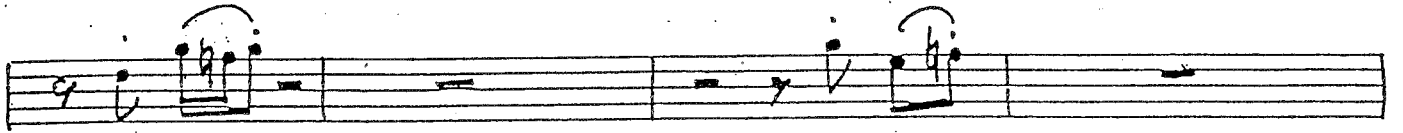
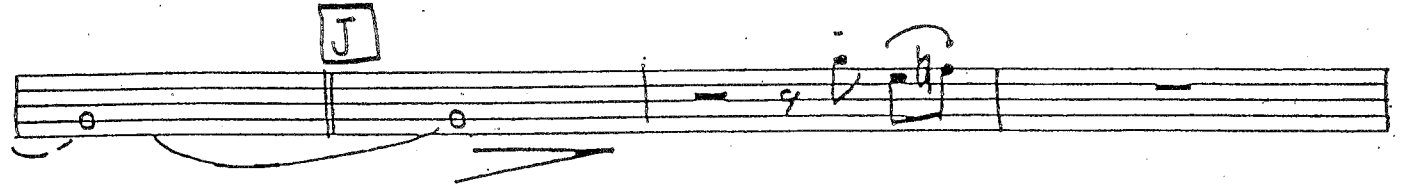
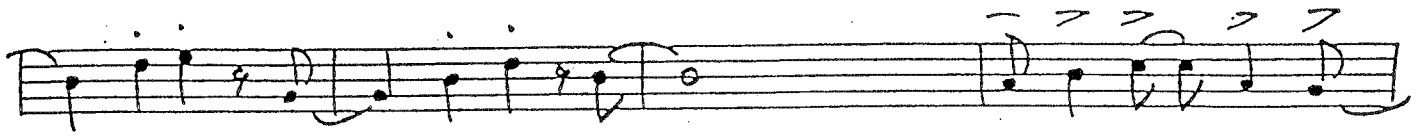

BIRDLAND
TENOR SAX 2

O P

Q

R

S

T U

Clap Hands

BIRDLAND
TENOR SAX 2

W

W

opt Ending

BIRDLAND

As Recorded By Maynard Ferguson

Baritone Sax

Composed by Josef Zawinul
Arranged by Nick Lane

E

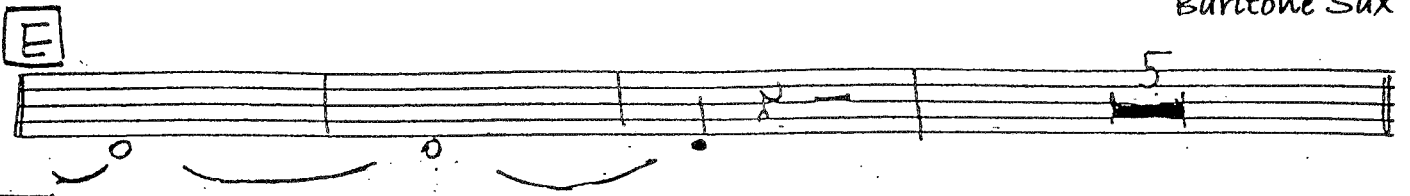

F

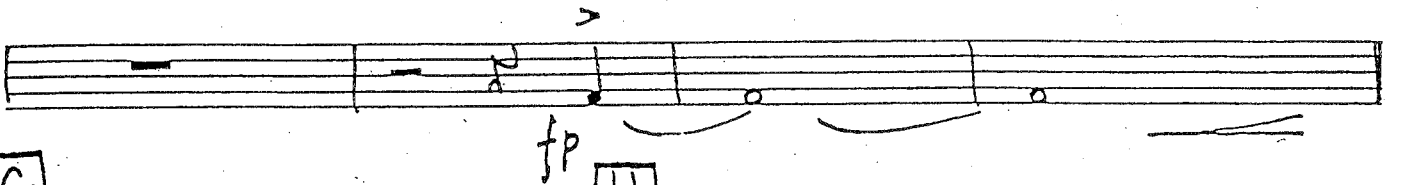

G

H

fp

(x x x x)
Clap Hands

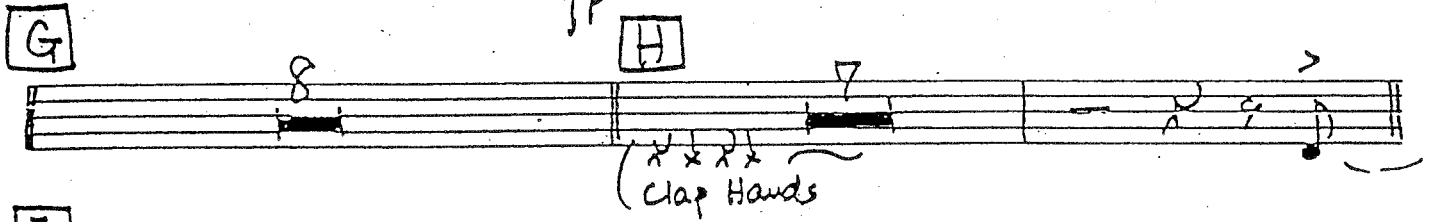

I

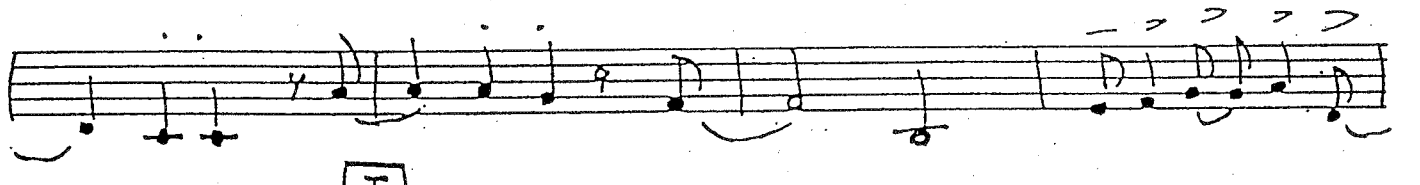
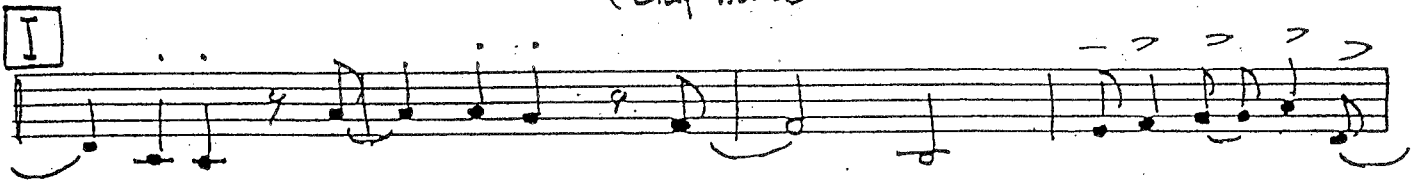

J

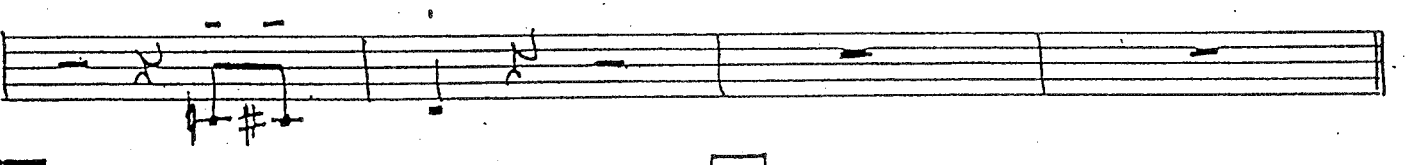
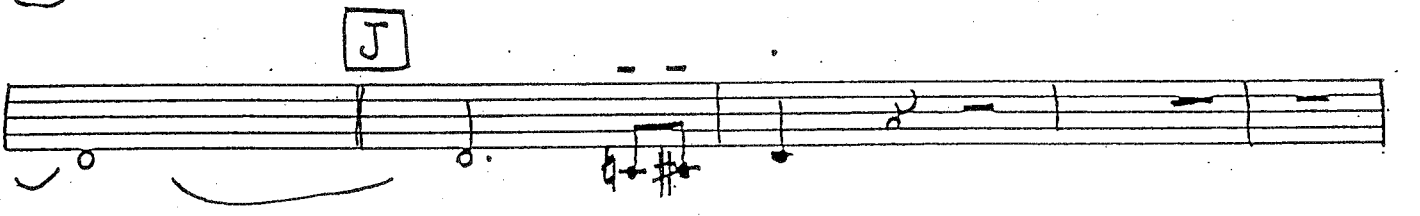

K

L

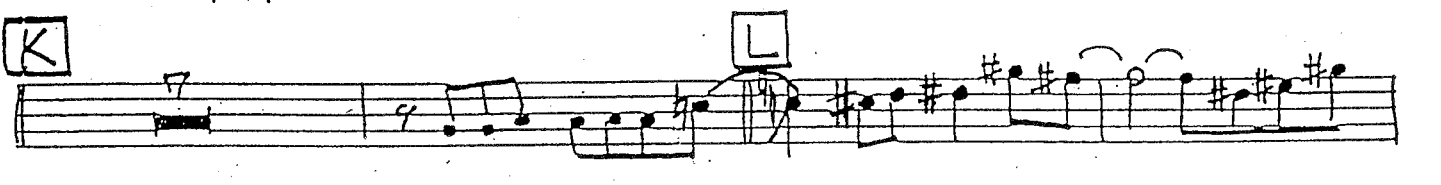

M

MM

N

O

P

Q

R

x time — opt Ending —

BIRDLAND

As Recorded By Maynard Ferguson

Trumpet 1

Composed by Josef Zawinul
Arranged by Nick Lane

(Solo) \approx **H**

I

J

K **L**

M **MM**

N **O**

BIRDLAND
Trumpet 1

AS IS OR AD LIB
G^b E^{m7}

W

BIRDLAND

As Recorded By Maynard Ferguson

Trumpet 2

Composed by Josef Zawinul
Arranged by Nick Lane

J

K

L

M **MM** **N**

BIRDLAND
Trumpet 2

BIRDLAND
Trumpet 2

BIRDLAND

As Recorded By Maynard Ferguson

Trumpet 3

Composed by Josef Zawinul
Arranged by Nick Lane

BIRDLAND

Trumpet 3

BIRDLAND
Trumpet 3

T **U**

Handwritten notes above staff: $\times \times \times \times$

Clap Hands

V

W

X time

opt Ending

BIRDLAND

As Recorded By Maynard Ferguson

Composed by Josef Zausnig
Arranged by Nick Lane

Trumpet 4

J

K

L

M **MM** **N**

BIRDLAND
Trumpet 4

0

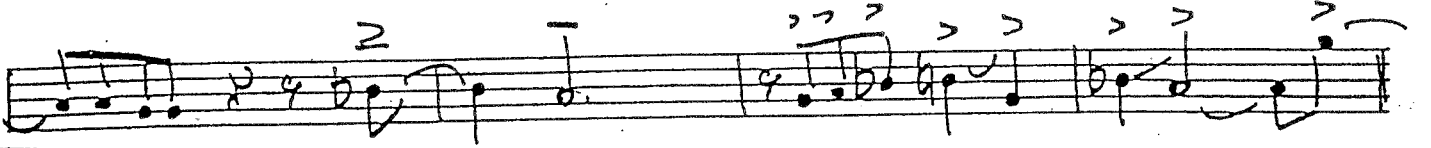

P

R

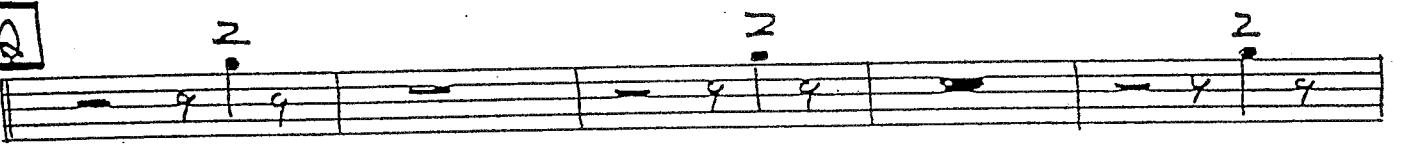

R

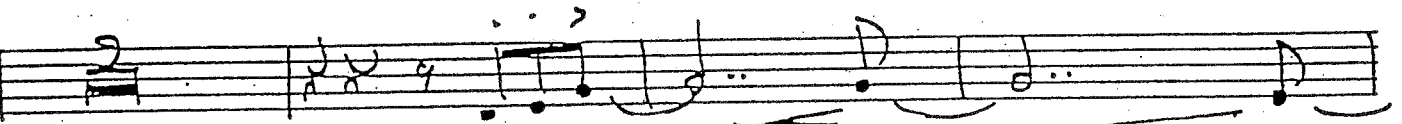
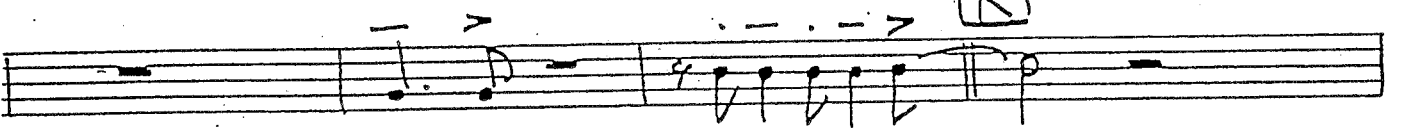

S

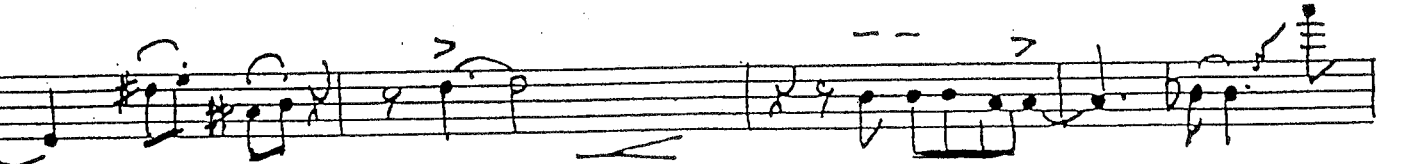

T

BIRDLAND
Trumpet 4

BIRDLAND

As Recorded By Maynard Ferguson

Trombone 1

Composed by Josef Zausenul
Arranged by Nick Lane

BIRDLAND
Trombone 1

This is a handwritten musical score for the Trombone 1 part of the piece "Birdland". The score consists of ten staves of music, each containing various musical notations and annotations. The first staff begins with a treble clef and a key signature of one sharp (F#). The music is written in a style that includes many slurs, accents, and dynamic markings. A box labeled "G" is placed above the first staff. The second staff has a box labeled "H" and a dynamic marking of "fp". The third staff includes the instruction "Clap Hands" with a rhythmic pattern of four eighth notes. The fourth staff has a box labeled "J". The fifth staff has a box labeled "K". The sixth staff has a box labeled "L". The seventh staff has a box labeled "M". The eighth staff has a box labeled "N". The ninth staff has a box labeled "O". The tenth staff has a box labeled "P". The score is written in a clear, legible hand, and the notes are clearly marked with stems and beams. The overall style is that of a working draft or a personal score.

BIRDLAND
Trombone 1

BIRDLAND
Trombone 1

BIRDLAND

As Recorded By Maynard Ferguson

Trombone 2

Composed by Josef Zawinul

Arranged by Nick Lane

This is a handwritten musical score for Trombone 2 in the piece "Birdland". The score consists of ten staves of music, each with various annotations and chord boxes. The first staff begins with a *fp* dynamic marking and a boxed letter 'G'. The second staff includes a boxed letter 'I' and a "Clap Hands" instruction with rhythmic notation. The third staff features a boxed letter 'J'. The fourth staff has a boxed letter 'K'. The fifth staff contains a boxed letter 'L'. The score includes various musical notations such as notes, rests, slurs, accents, and dynamic markings. Chord boxes are placed above the staves, and the "Clap Hands" instruction is accompanied by a rhythmic pattern of eighth notes.

BIRDLAND
Trombone 2

- M**: A boxed letter 'M' at the beginning of the first staff.
- MM**: A boxed letter 'MM' above the second staff.
- N**: A boxed letter 'N' above the third staff.
- O**: A boxed letter 'O' above the fourth staff.
- P**: A boxed letter 'P' above the fifth staff.
- R**: A boxed letter 'R' above the sixth staff.
- S**: A boxed letter 'S' above the seventh staff.

The notation includes notes, rests, slurs, accents, and dynamic markings. There are also some handwritten annotations like "6", "8", "15", and "(b)".

BIRDLAND
Trombone 2

Additional markings include a 'Clap Hands' instruction with rhythmic notation between the second and third staves, and various accents and slurs throughout the piece.

BIRDLAND

As Recorded By Maynard Ferguson

Trombone 3

Composed by Josef Zausinul

Arranged by Nick Lane

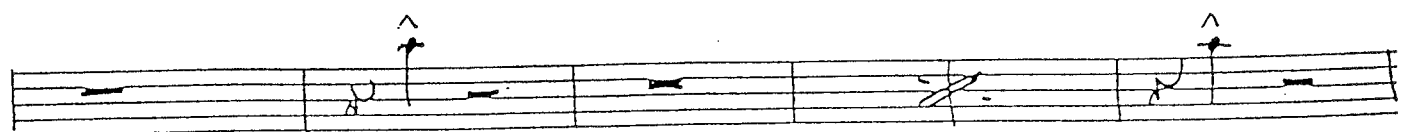
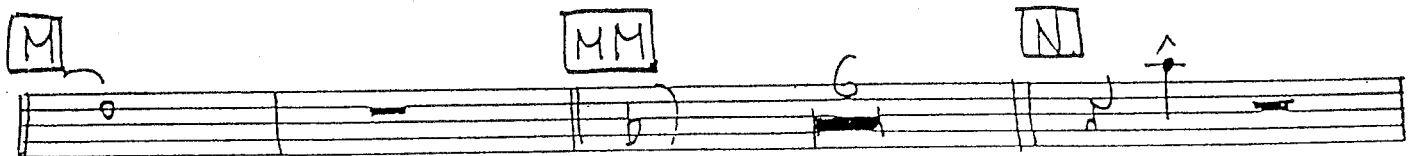
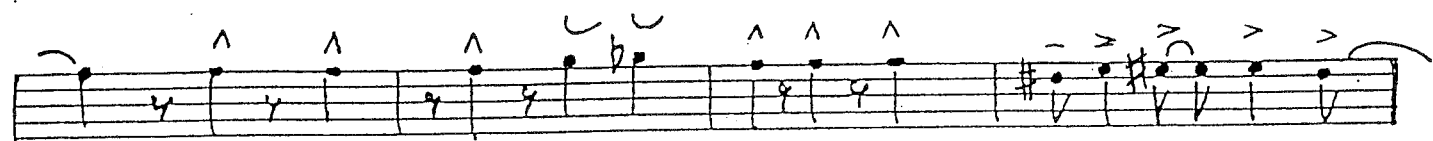
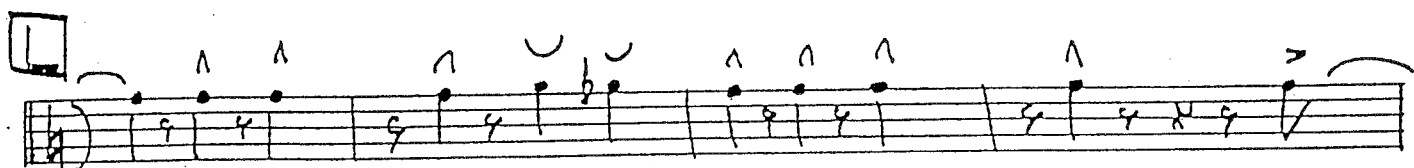
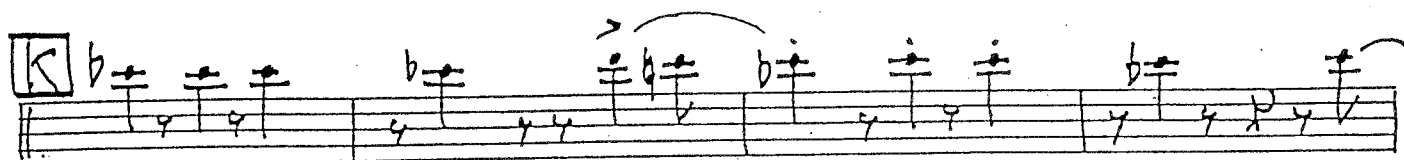
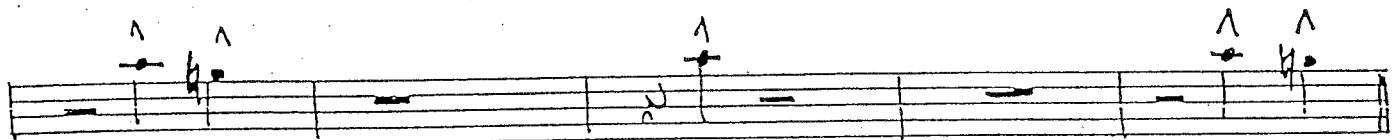
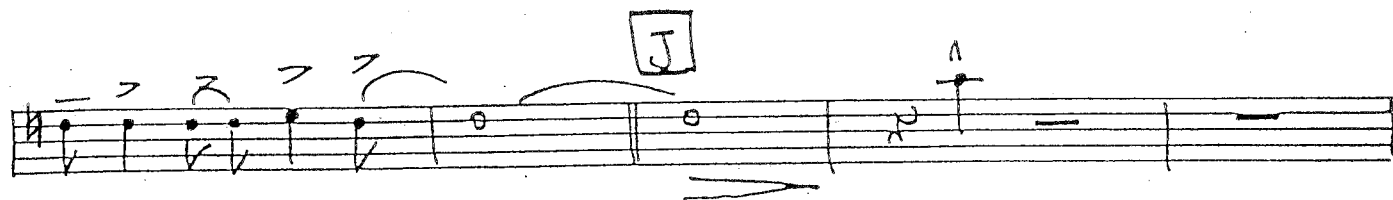

BIRDLAND
Trombone 3

O

P

Q

R

S

BIRDLAND
Trombone 3

T U

Clap Hands

V

W

X time

opt Ending

Z

BIRDLAND

As Recorded By Maynard Ferguson

Trombone 4

Composed by Josef Zawinul

Arranged by Nick Lane

BIRDLAND
Trombone 4

BIRDLAND
Trombone 4

N

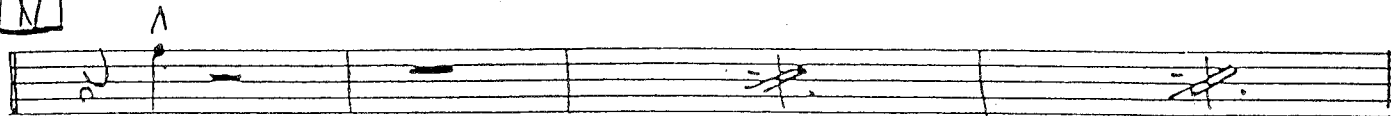

O

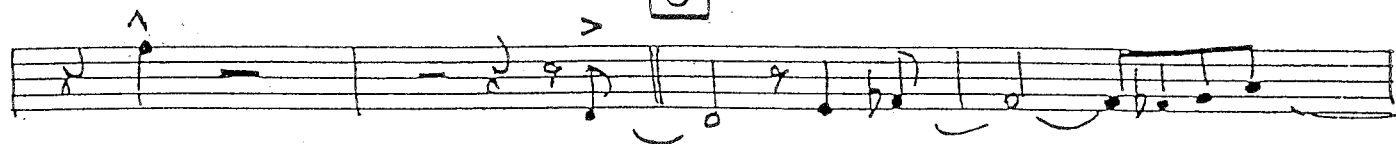

P

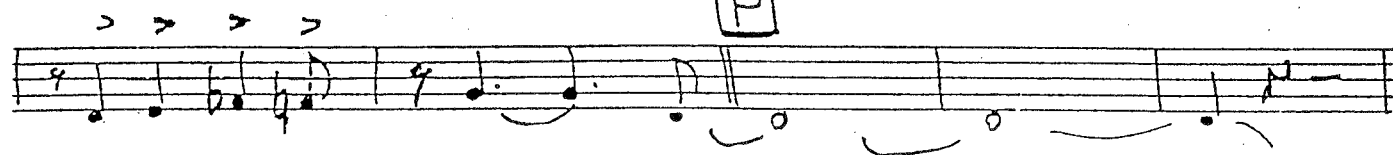

Q

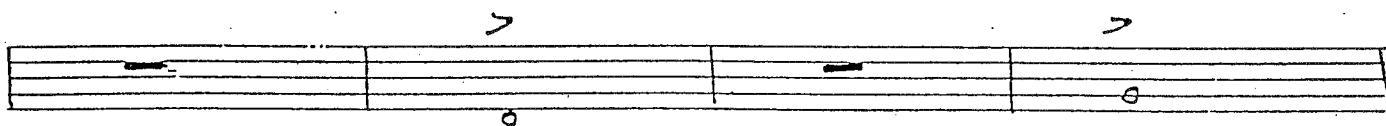

R

S

BIRDLAND
Trombone 4

BIRDLAND

As Recorded By Maynard Ferguson

Guitar

Composed by Josef Zawinul
Arranged by Nick Lane

F
A
C⁶/E
Dm7
F/C
Bm7(-5)
Bbm7

9 9

F Bbm7 Gm7/C

Optional

B

C (x-tar-off)

1 (play) 2 D

E (phase shifter) ON!

F F B^b F

F B^b F A⁽⁻⁹⁾

G Cm7 Cm7 F F

H F6 Am7 Dm7 F6 B^bH7 Am7 D⁽⁻⁹⁾ Gm7 Dm7 Gm7 Gm7/c

F Am Dm7 Gm7 F6 B^bH9 Gm7 C7 F6

I Am7 Dm7 F6 B^bH7 Am7 D⁽⁻⁹⁾ Gm7 Dm7 Gm7 Gm7/c F6

Am7 Dm7 F6 B^bH7 Am7 D⁽⁻⁹⁾ Gm7 Dm7 Gm7 Gm7/c F

J

K

Distortion

L

M

MM

F7

N

F7

O

P ^{F7}
(Solo) ad lib

Q ^{Bb} ^{F7} ^{Bb} ^{Solo and.}
Gm7/c Gm7/c

R ^{F6} ^{Em7/A} ^{D7} ^{Gm7} ^{A^bdim} ^{Dm7} ^{Gm7} ^{G7+} ^{C6}

^{B^bM9} ^{A^b(13)} ^{Gm7}

S ^{F7(-9)} ^{Bb} ^{Gm9/c}

^{F7(-9)} ^{Bb} ^{Bdim} ^{Gm9/c} ^G ^{C7}

T

V ^{F6} ^{Am7} ^{Dm7} ^{F6} ^{B^bM7} ^{Am7} ^{D7(-9)} ^{Gm7} ^{Dm7} ^{Gm7} ^{Gm7/c} ^F

^{Am} ^{Dm7} ^{Gm7} ^{F6} ^{B^bM9} ^{Gm7} ^{C7} ^{F6}

V F6 Am7 Dm7 F6 Bb7 Bb7 A7 D7(-9) Gm7 Dm7 Gm7 Gm7/C F6

W Am7 Dm7 F6 Bb7 A7 D7(-9) Gm7 Dm7 Gm7 Gm7/C F6

Optional ENDING

Gm7 Dm7 Gm7 Gm7/C Gm7/C

BIRDLAND

As Recorded By Maynard Ferguson

Piano

Composed by Josef Zawinul
Arranged by Nick Lane

2

(Acoustic Piano)

E

F

F

bb F

F

bb F

A7 (b9)

G (Solo)

Com

G

FG

tra

Fills (Solo)

F6

H (F6) Am7 Dm7 F6 B^bMaj⁽⁹⁾ Am7 D7^(b9) Gm7 Dm7 Gm7 Gm7 F
Piano

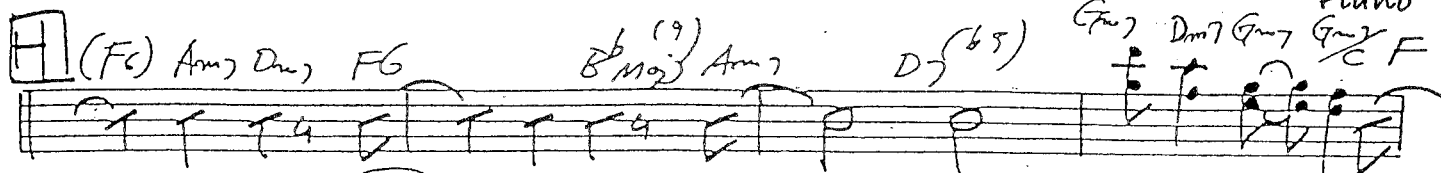

(F6) Am7 Dm7 Gm7 F6 B^bMaj⁽⁹⁾ Gm7 G7 F6

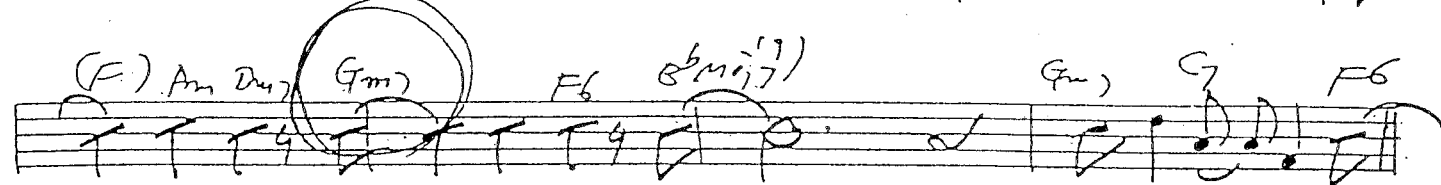

I (F6) Am7 Dm7 F6 B^bMaj7 Am7 D7^(b9) Gm7 Dm7 Gm7 Gm7 F6

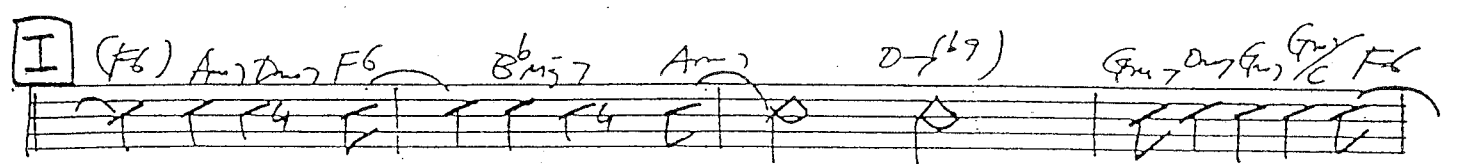

(F6) Am7 Dm7 F6 B^bMaj7(B^bMaj7) Am7 D7^(b9) Gm7 Dm7 Gm7 Gm7 F

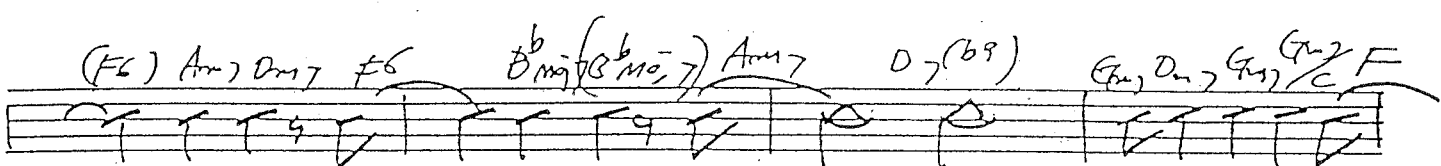

(F) **J** (acc.)

K

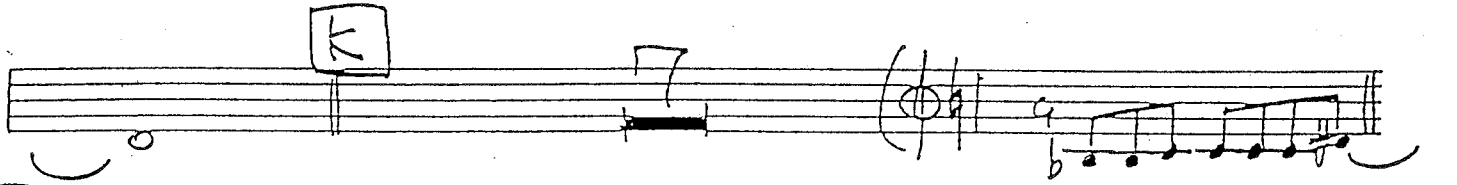

L

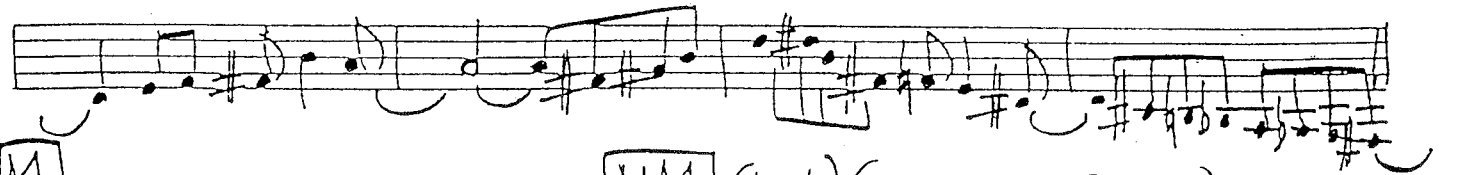

M **MM** (F#11) (ACOUSTIC PIANO)

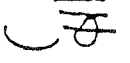

N F_7 (4) (8)

O

P *Gr. Solo* F_7 δ

Gr. Solo. F_7

Q Bb *Bocking.* F_7

Bb E_m7/C E_m7/C F_6

R (F_6) $E_m7(\#5)/A$ D_7 E_m7 $A^b dim D_m$ (E_m) $G_7 A$ C_6 $B^b m_7(\#9)$

$(B^b m_7(\#9))$ $A^b_7(13)$ E_m7 $F_7(\#9)$

BIRDLAND

Piano

S F7(#9) Bb

F7(#9) Bb Bdim G7/C C7 F

T (Ac. pf.)

F6

U (F6) Am7 Dm7 F6 Bbmaj7(s) Am7 D7(b9) Gm7 Dm7 Gm7 Gm7 F

(F6) Am7 Dm7 Gm7 F6 Bbmaj7(s) Am7 Gm7 C7 F6

V (F6) Am7 Dm7 F6 Bbmaj7 Am7 D7(b9) Gm7 Dm7 Gm7 Gm7 F6

(F6) Am7 Dm7 F6 Bbmaj7 Am7 D7(b9) Gm7 Dm7 Gm7 Gm7 F6

W x5 (F6) Am7 Dm7 F6 Bbmaj7 Am7 D7(b9) Gm7 Dm7 Gm7 Gm7 F6

(F6) Am7 Dm7 F6 Bbmaj7 Am7 D7(b9) X-time Gm7 F6 Gm7 Dm7 Gm7 Gm7

opt. Ending

BIRDLAND

As Recorded By Maynard Ferguson

BASS

Composed by Josef Zawinul
Arranged by Nick Lane

Staff 1: z $>$ **E**

Staff 2: sliding **F** $>$

Staff 3: **G**

Staff 4: (Harmonics)

Staff 5: **H**

Staff 6: **I**

Staff 7: **J**

BIRDLAND
BASS

BIRDLAND
BASS

BIRDLAND

As Recorded By Maynard Ferguson

DRUMS

Composed by Josef Zausenul

Arranged by Nick Lane

Section A: Features a melodic line on the snare drum with accents and a "Fill" instruction. The notation includes eighth and sixteenth notes.

Section B: Starts with a "Fill" and a "Rim" instruction. It includes a "snare" section with a rhythmic pattern: $7\ 0\ 7\ 0\ 7\ 0\ 7\ 0$. The section ends with a "(4)" marking.

Section C: Features a "snare" section with a rhythmic pattern: $7\ 0\ 7\ 0\ 7\ 0\ 7\ 0$. It includes various drum notations and a "(4)" marking.

Section D: Starts with a "Fill" and a "snare" section with a rhythmic pattern: $0\ 7\ 0\ 7\ 0\ 7\ 0$. It includes various drum notations and a "(4)" marking.

The score concludes with a final melodic line on the snare drum and a "(4)" marking.

BIRDLAND
DRUMS

BIRDLAND
Drums

N (4) *Fill*

O

Fill

P (Rim) (Tom)

(16)

Q (6) (Tom)

R

R

S *Fill*

S

BIRDLAND

T (2m)

(4)

FILL

(8) DRUMS

U

(4) (7) (8)

V

(4) (7)

W

x: e

Opt. ENDING

(F.T.)

BIRDLAND

As Recorded By Maynard Ferguson

Alto Sax 1

Composed by Josef Zausnig

Arranged by Nick Lane

A

B

C (1x tacet)

(play)

D

E

F

G

H fp

Clap Hands

I

BIRDLAND
Alto SAX 1

BIRDLAND

Alto Sax 1

O **P**

Q

R

S

Change to Flute

T Flute

U

V

BIRDLAND

Alto Sax 1

BIRDLAND

As Recorded By Maynard Ferguson

Alto Sax 2

Composed by Josef Zawinul

Arranged by Nick Lane

BIRDLAND
Alto Sax 2

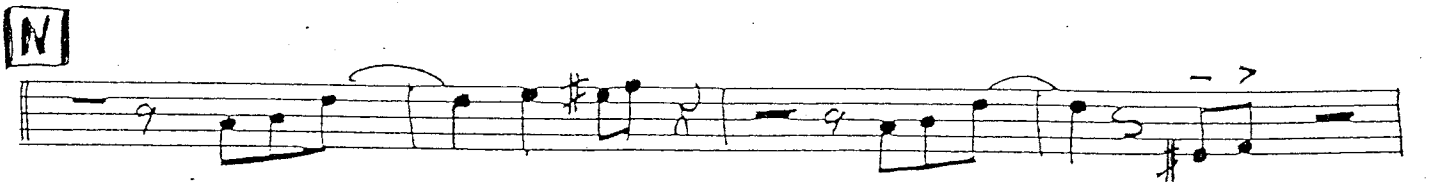
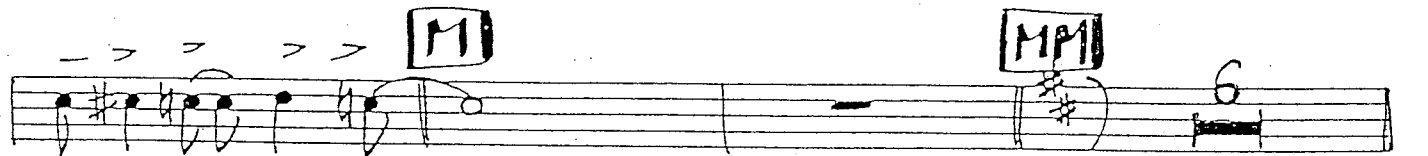
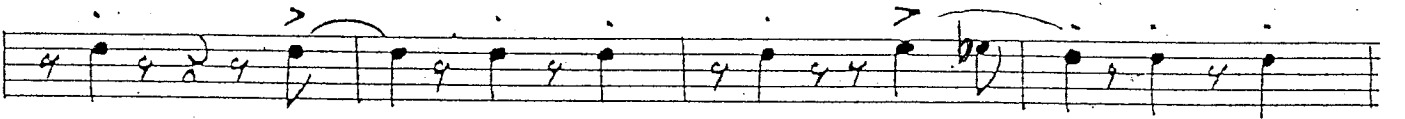
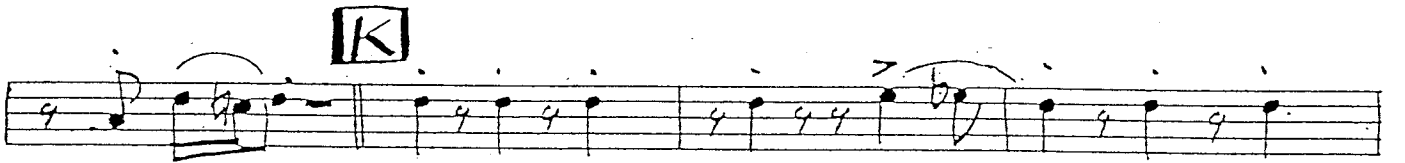
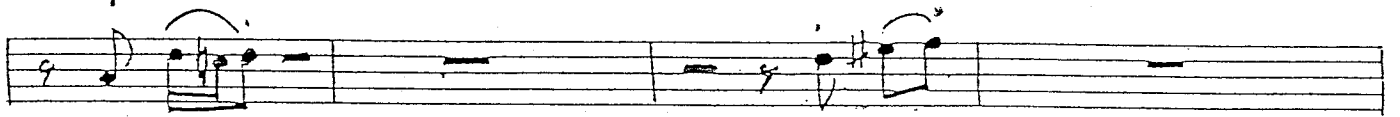
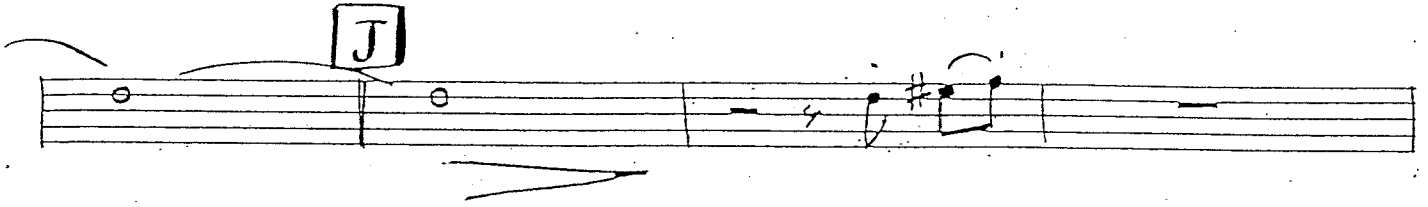

BIRDLAND

Alto Sax 2

O **P**

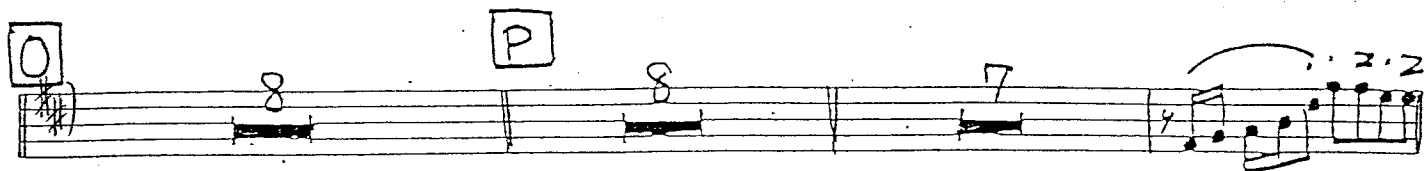

Q

R

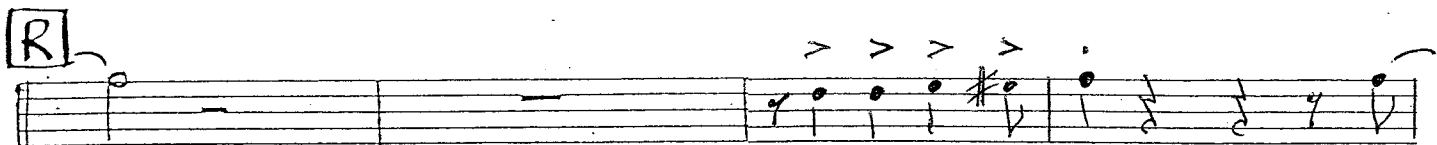

S

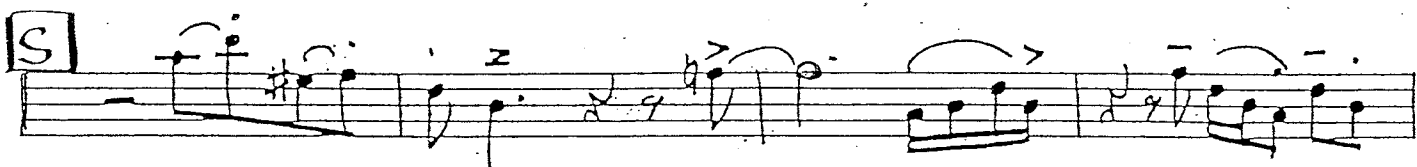

change to Flute **T** Flute

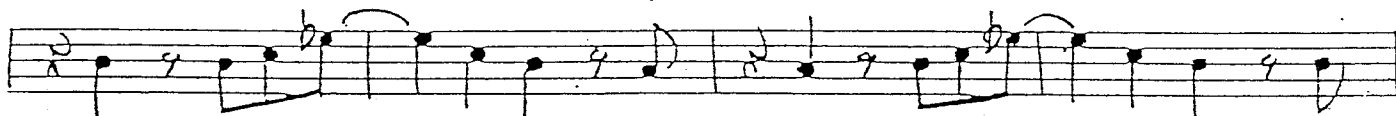

U

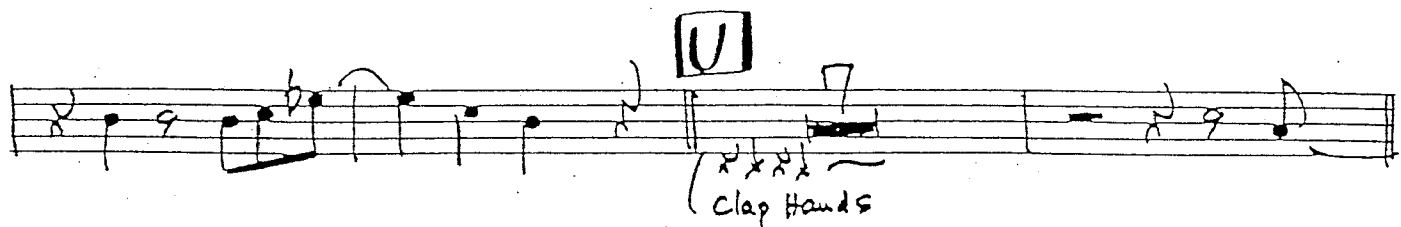

Clap Hands

BIRDLAND

Alto Sax 2

VI

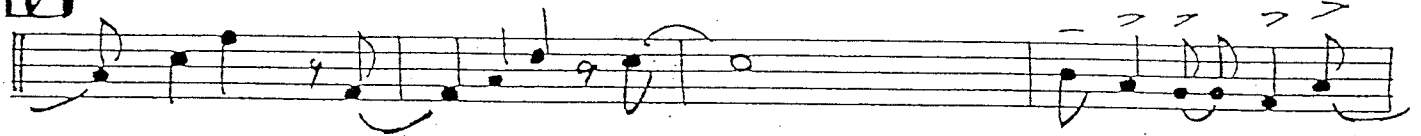

W

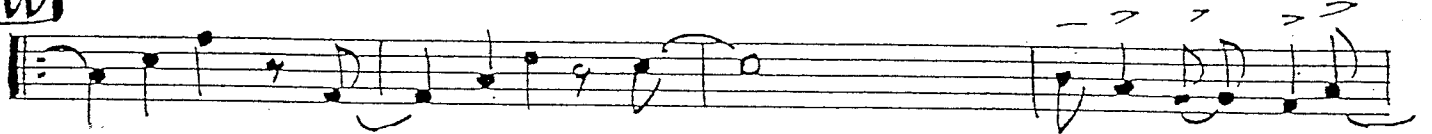

opt Ending

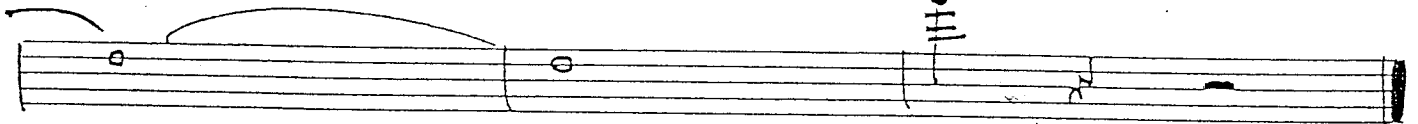
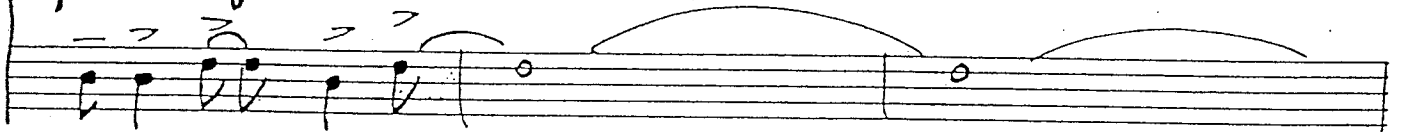

BIRDLAND

As Recorded By Maynard Ferguson

Tenor Sax 1

Composed by Josef Zausinul

Arranged by Nick Lane

- Measure B:** Continues the melodic line, ending with a fermata.
- Measure D:** Labeled "(Play)", indicating the player should begin playing again.
- Measure F:** Continues the melodic line.
- Measure I:** Features a melodic line with slurs and accents.

Additional performance instructions include "clap Hands" written below the staff between measures G and H, and various slurs and accents throughout the score.

BIRDLAND
TENOR SAX 1

solo ad lib | **M** C#7 = **MM** G7 = *

* **N** G7 = *

BIRDLAND
TENOR SAX 1

O **P**

Q

R

S

T **U**

U

V

BIRDLAND

TENOR SAX 1

W

opt Ending

BIRDLAND

As Recorded By Maynard Ferguson

TENOR SAX 2

Composed by Josef Zawinul

Arranged by Nick Lane

A

B

C (1x tacet)

(play)

D

E

F

G

H

I

fp

(Clap Hands ~)

BIRDLAND
TENOR SAX 2

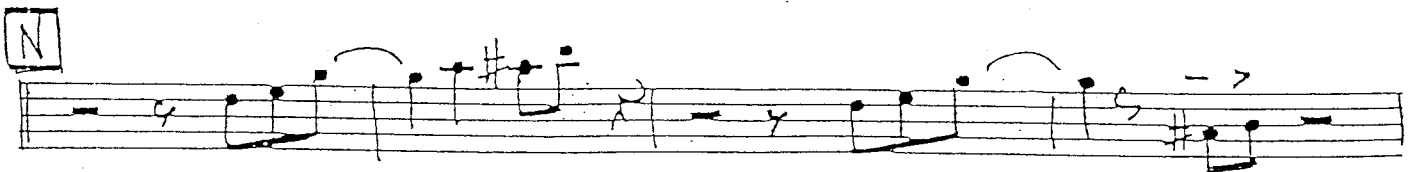
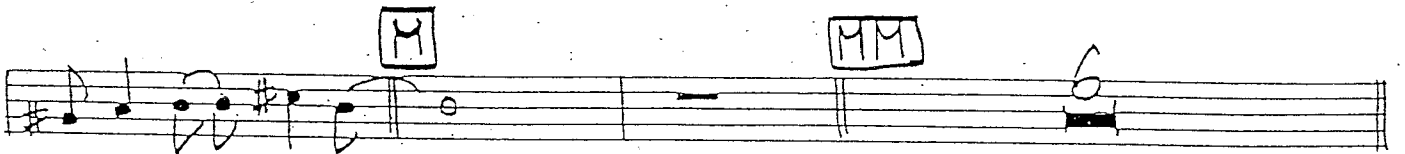
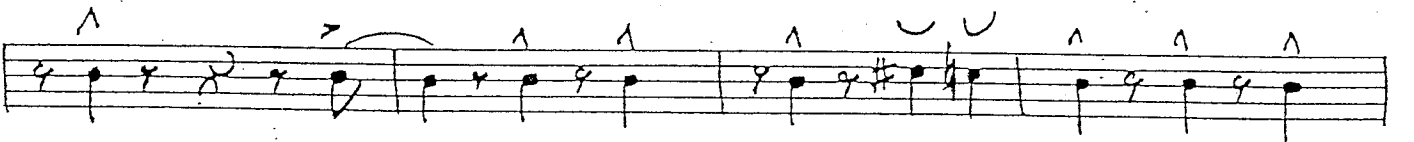
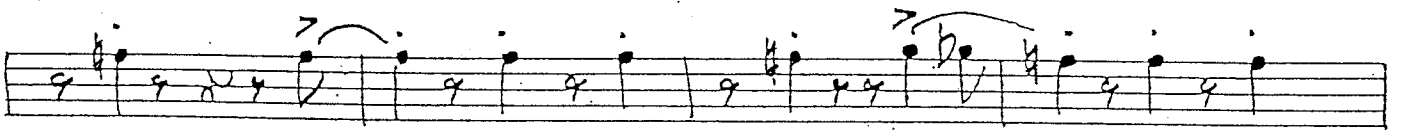
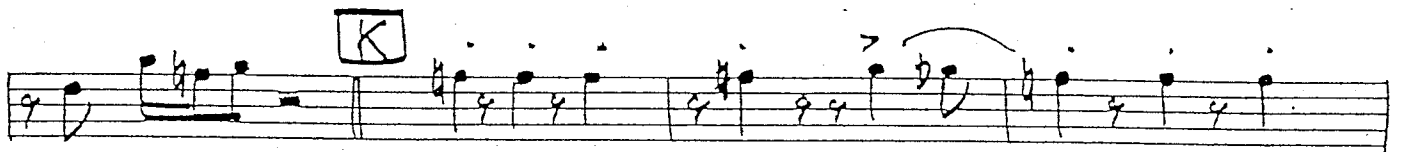
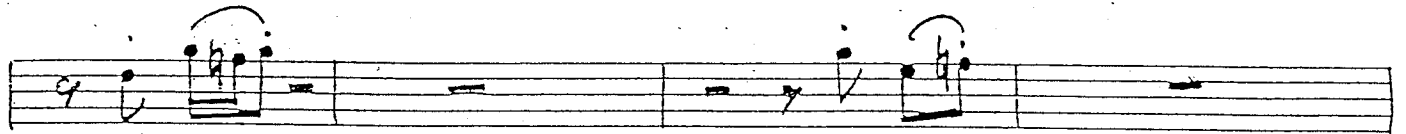
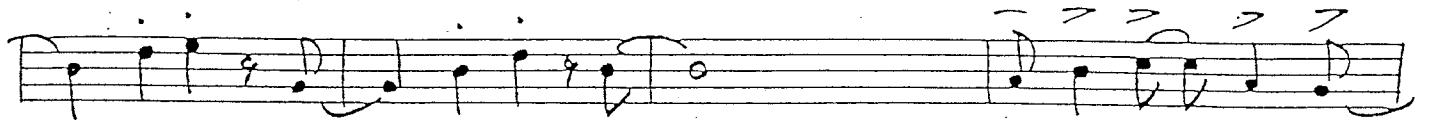

BIRDLAND
TENOR SAX 2

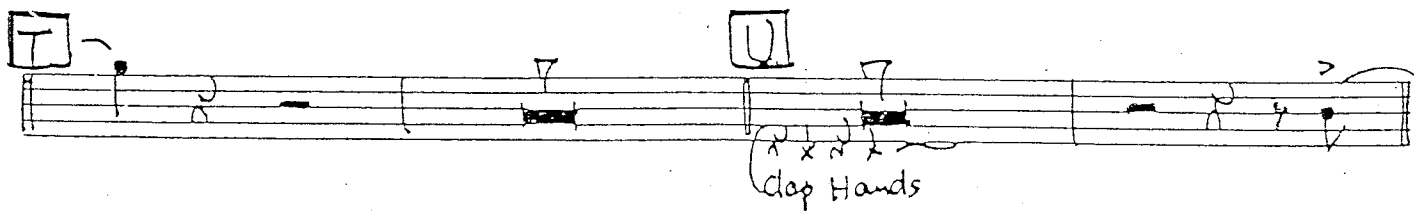
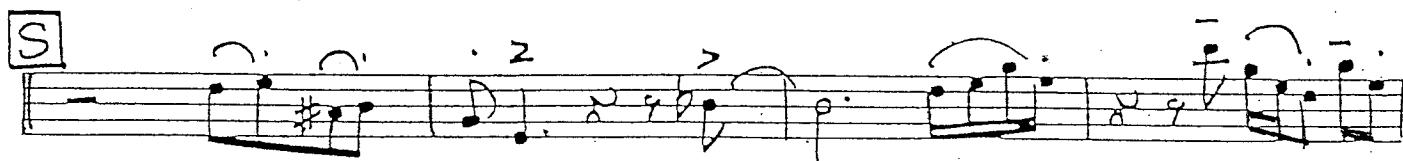
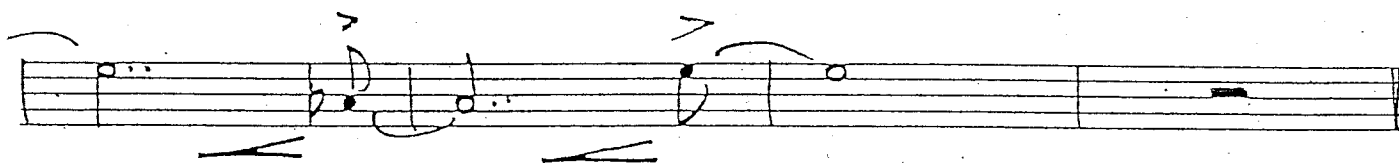
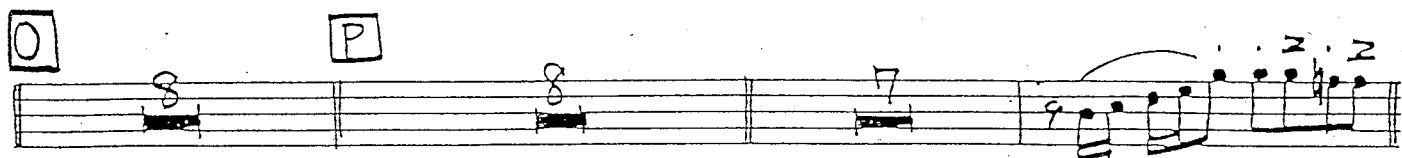
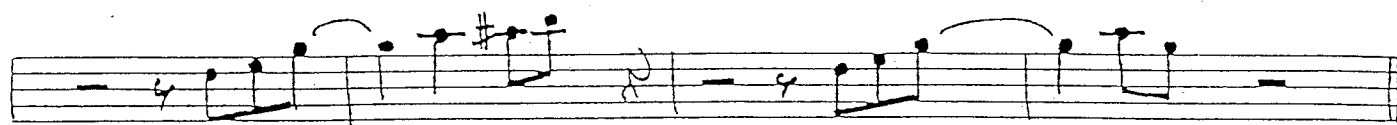

BIRDLAND
TENOR SAX 2

W

W

X time

opt Ending

BIRDLAND

As Recorded By Maynard Ferguson

Baritone Sax

Composed by Josef Zawinul
Arranged by Nick Lane

BIRDLAND
Baritone Sax

E

F

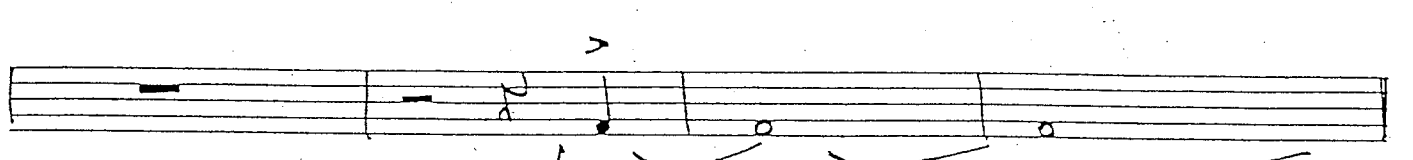

G

fp

H

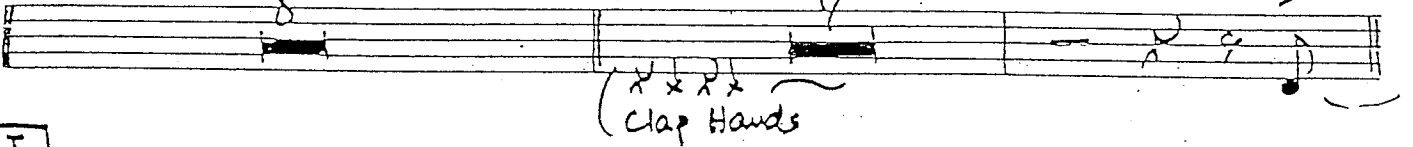

I

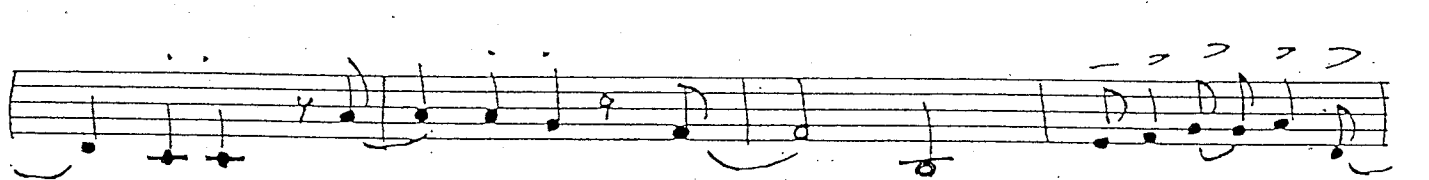
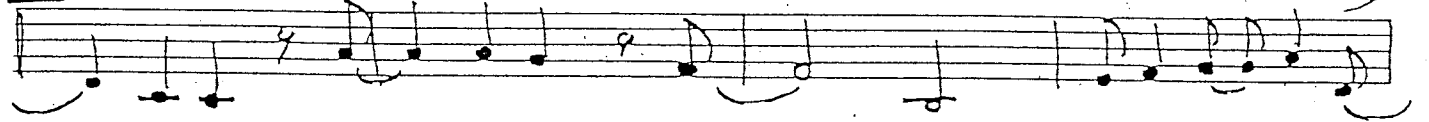

J

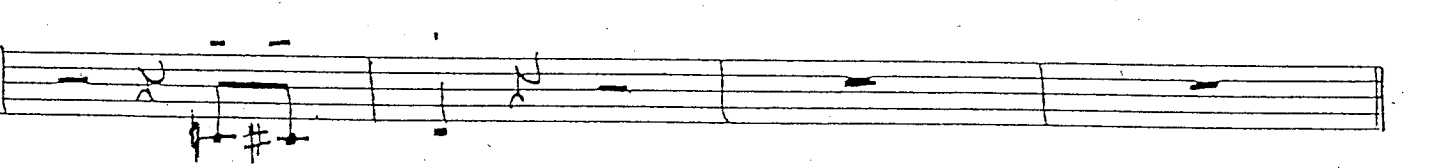

K

L

BIRDLAND
Baritone Sax

M

MM

N

O

P

Q

R

BIRDLAND
Baritone Sax

S

T

U

V

Clay Hands

W

x time

opt Ending

N

BIRDLAND

As Recorded By Maynard Ferguson

Trumpet 1

Composed by Josef Zawinul
Arranged by Nick Lane

BIRDLAND
Trumpet 1

(Solo) H

I

J

K L

M MM

N O

BIRDLAND

Trumpet 1

BIRDLAND
Trumpet 1

AS IS OR AD LIB

G_b E_m7

W

BIRDLAND

As Recorded By Maynard Ferguson

Trumpet 2

Composed by Josef Zawinul

Arranged by Nick Lane

BIRDLAND
Trumpet 2

J

K

L

M **MM** **N**

BIRDLAND

Trumpet 2

O

P

Q

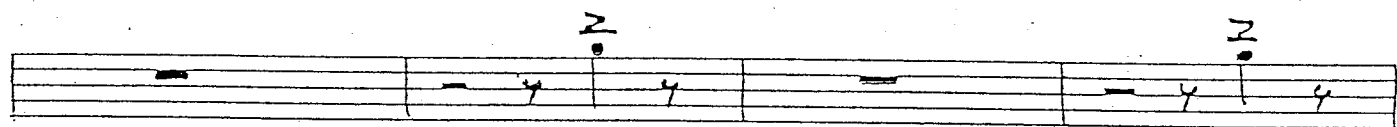
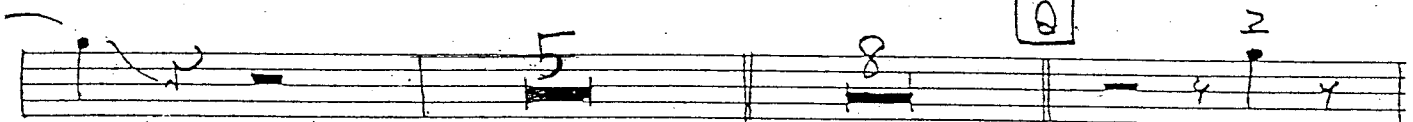

R

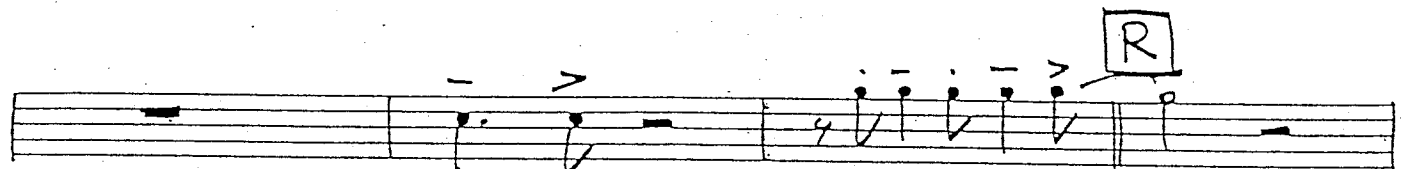

S

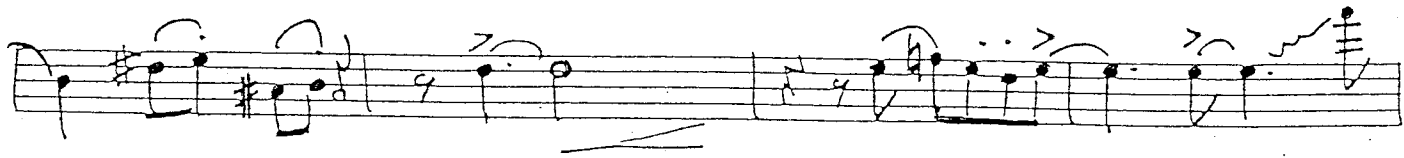
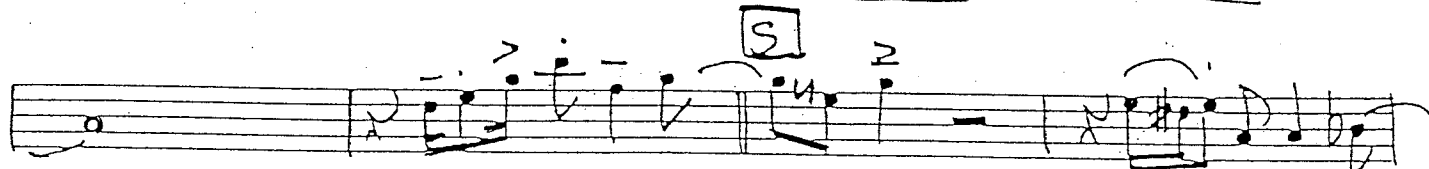

BIRDLAND

Trumpet 2

This is a handwritten musical score for the Trumpet 2 part of the jazz standard "Birdland". The score is written on seven staves. The first staff begins with a melodic line in 4/4 time, marked with a box containing the letter 'T'. The second staff starts with a box containing 'U' and includes a measure with a '7' chord symbol. The third staff continues the melodic line with accents and slurs. The fourth staff features a box with 'W' and a double bar line. The fifth staff continues the melodic line. The sixth staff includes the instruction 'x time' above a bracketed section and 'opt. Ending' above another section. The seventh staff concludes the piece with a final note and a double bar line.

BIRDLAND

As Recorded By Maynard Ferguson

Trumpet 3

Composed by Josef Zawinul

Arranged by Nick Lane

BIRDLAND

Trumpet 3

BIRDLAND
Trumpet 3

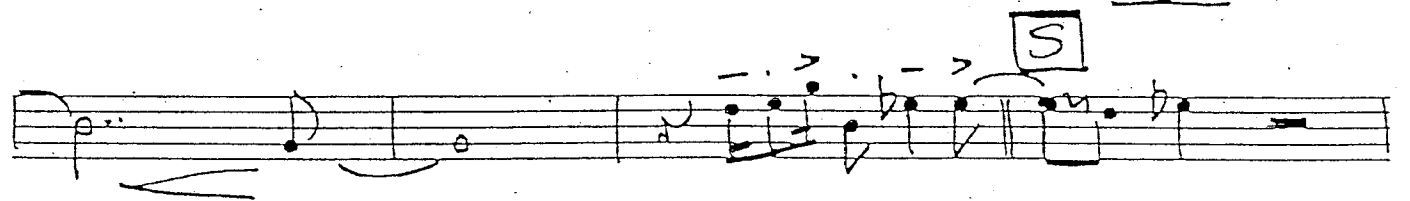
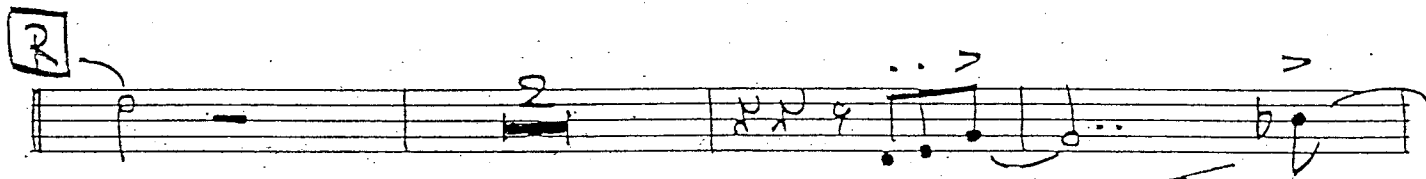
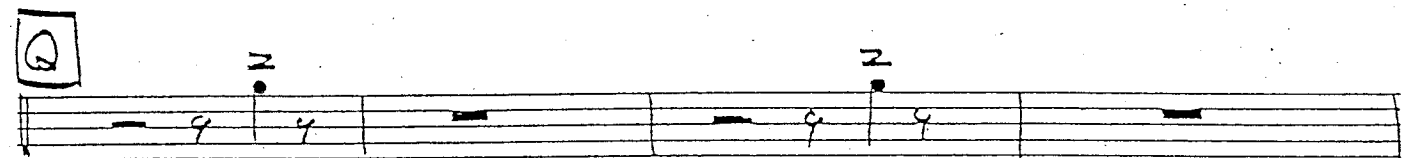
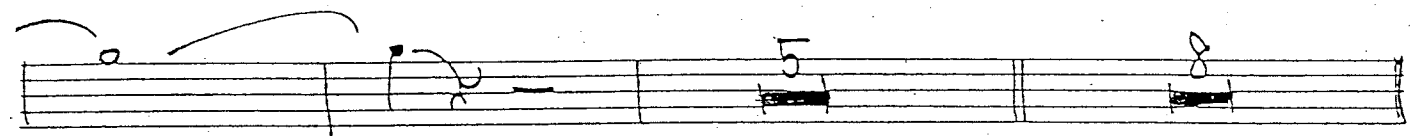

BIRDLAND

Trumpet 3

T **U**

Clap Hands

V

W

opt Ending

X time

BIRDLAND

As Recorded By Maynard Ferguson

Trumpet 4

Composed by Josef Zawinul

Arranged by Nick Lane

BIRDLAND

Trumpet 4

J

K

L

M **MM** **N**

BIRDLAND

Trumpet 4

0

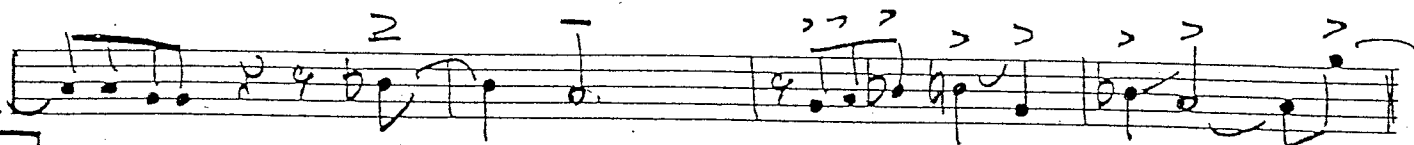

P

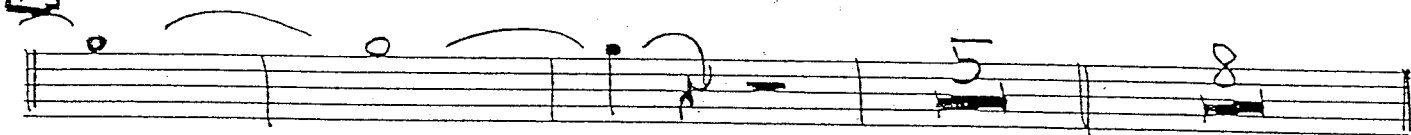

R

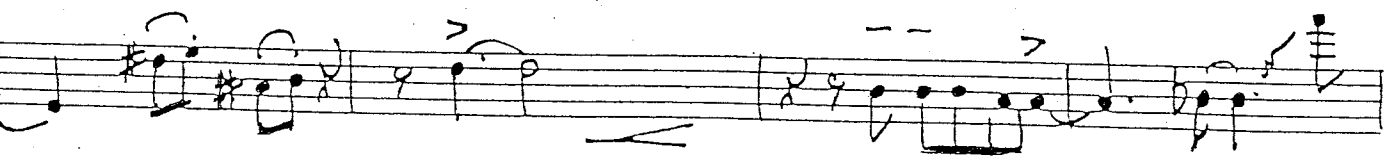
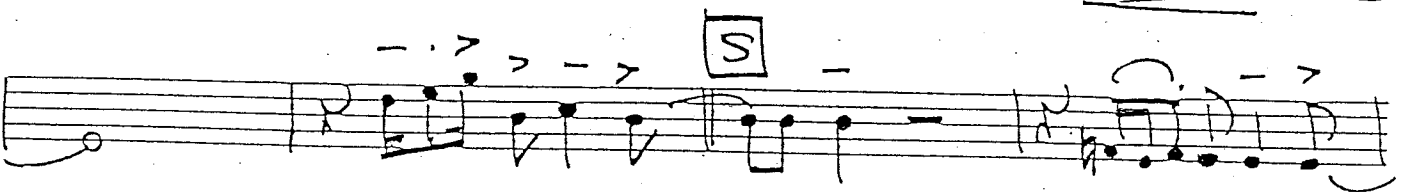
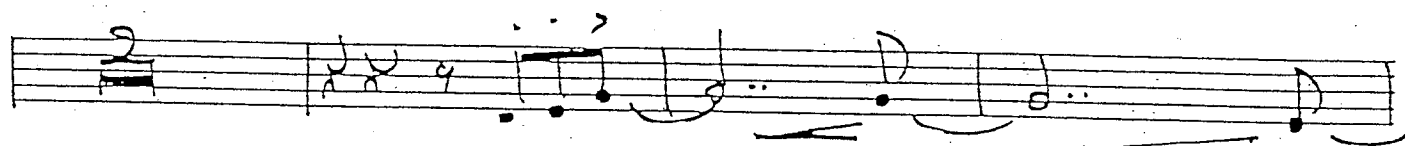
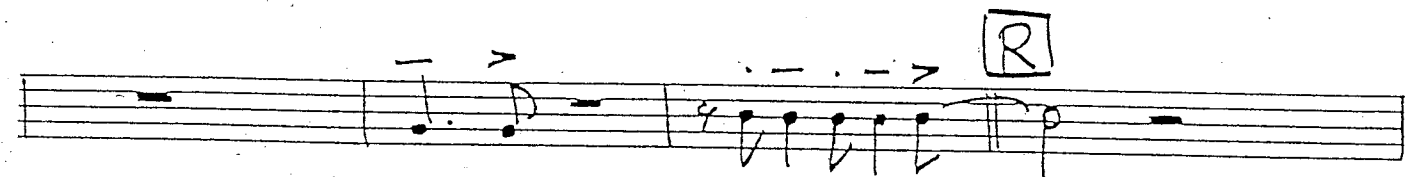
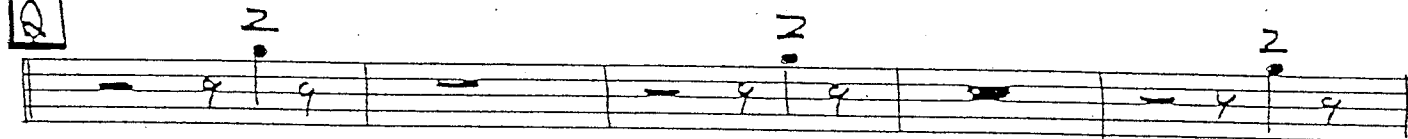

BIRDLAND

Trumpet 4
